



Steep Hill Maryland

Certificate of Analysis

Customer: Music City Laboratories LLC
 Item Name: rapid soothing cream 21020 lot 210502A
Test Sample ID: H1484
 Sampling Date: 2021-02-24

Results pertain to sample received according to sampling procedure SOP-065-MD and relate only to items tested

Action limits set according to MMCC Technical Authority for Medical Cannabis Testing, May 30, 2017 Draft (EXT-700-MD)

POTENCY		(Methods: SOP-002-GA, SOP-025-GA, SOP-068-GA)	Date Tested	2/25/21
Cannabinoids		mg/g		
	TOTAL	4.76		
CBD		4.76		
CBDa	< MRL			
CBN	< MRL			
d9-THC	< MRL			
THCa	< MRL			
CBDV	< MRL			
CBG	< MRL			
CBGa	< MRL			
d8-THC	< MRL			
THCV	< MRL			
CBC	< MRL			
Total CBD	[(CBD) + (CBDa)*0.877]	4.76		

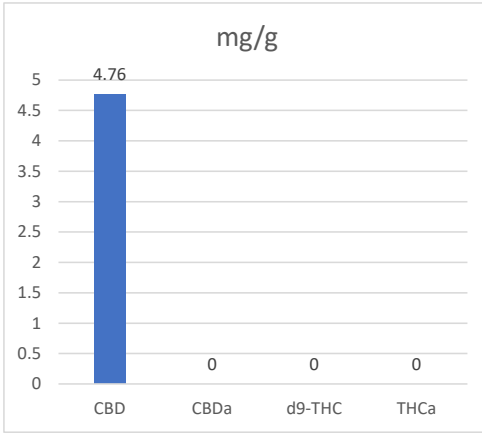

*MRL = Minimum Reporting Limit

† All testing activities (except sampling) took place at the laboratory address listed on transfer manifest.

3/2/2021

Daniel Kulakowski
Lab Director, Steep Hill MD